

A1 in Northumberland: Morpeth to Ellingham

Scheme Number: TR010041

2.1 Location Plan

Planning Act 2008

Infrastructure Planning (Applications: Prescribed
Forms and Procedure) Regulations 2009

Regulation 5(2)(o)

Volume 2

June 2020

Infrastructure Planning

Planning Act 2008

**The Infrastructure Planning
(Applications: Prescribed Forms and
Procedure) Regulations 2009**

**The A1 in Northumberland: Morpeth to Ellingham
Development Consent Order 20[xx]**

LOCATION PLAN

Regulation Reference:	Regulation 5(2)(o)
Planning Inspectorate Scheme Reference	TR010041
Application Document Reference	TR010041/APP/2.1
Author:	A1 in Northumberland Project Team, Highways England

Version	Date	Status of Version
Rev 0	June 2020	Application Issue

Page Left Intentionally Blank

1 INTRODUCTION

- 1.1** This Location Plan (this “Plan”) relates to an application made by Highways England (the “Applicant”) to the Secretary of State for Transport, via the Planning Inspectorate (the “Inspectorate”) under the Planning Act 2008 (the “2008 Act”) for a Development Consent Order (DCO). If made, the DCO would grant consent for the A1 in Northumberland: Morpeth to Ellingham (the “Scheme”).
- 1.2** The Scheme comprises two sections known as Part A: Morpeth to Felton (Part A) and Part B: Alnwick to Ellingham (Part B). A detailed description of the Scheme can be found in **Chapter 2: The Scheme** of the Environmental Statement (ES) (**Application Document Reference: TR010041/APP/6.1**). Part A and Part B were originally proposed to be the subject of separate applications for DCOs but have now been combined into a single application for a DCO in respect of the Scheme as a whole and these Plans covers the Scheme in its entirety.
- 1.3** This Plan comprises part of a suite of application documentation and is included in the application in compliance with Regulation 5(2)(o) of the Infrastructure Planning (Applications: Prescribed Forms and Procedure) Regulations 2009 (the “2009 Regulations”) which requires
- “... any other plans, drawings and sections necessary to describe the proposals for which development consent is being sought, showing details of design, external appearance and the preferred layout of buildings or structures, drainage, surface water management, means of vehicular and pedestrian access, any car parking to be provided, and means of landscaping”.*
- 1.4** Although Regulation 5(2)(o) does not expressly mention location, the Inspectorate’s Advice Note Six: Preparation and submission of application documents (February 2016: Version 7) suggests (at Appendix 1) that an application for development consent may include the submission of a location plan.
- 1.5** This Plan therefore has been included in the application to identify the location of the Scheme in its wider geographical context. As a consequence, these Plans use a smaller scale than that prescribed in Regulation 5(3) of the 2009 Regulations but only so this wider geographical context can be represented on single sheet plans.
- 1.6** As the Plan is part of the application documentation, it should be read alongside and is informed by the other application documents.

2 SCHEDULE OF PLANS INCLUDED IN THIS APPLICATION DOCUMENT

Drawing Title	Drawing Number	Revision
Location Plan – Regulation 5(2)(o)	HE551459-WSP-HGN-M2E-DR-CH-2438	0

NOTES:

- Plans to be read in conjunction with all other plans and documents included in the Development Consent Order application.
- Base map reproduced from Ordnance Survey Mapping.
- Plans are submitted to identify the location of the Scheme within its wider geographical context and is therefore presented at a smaller scale than the 1:2500 required under the 2009 Regulations.

KEY:

- PART A
- PART B
- SCHEME LOCATION



**A1 IN NORTHUMBERLAND
PART B**

**A1 IN NORTHUMBERLAND
PART A**

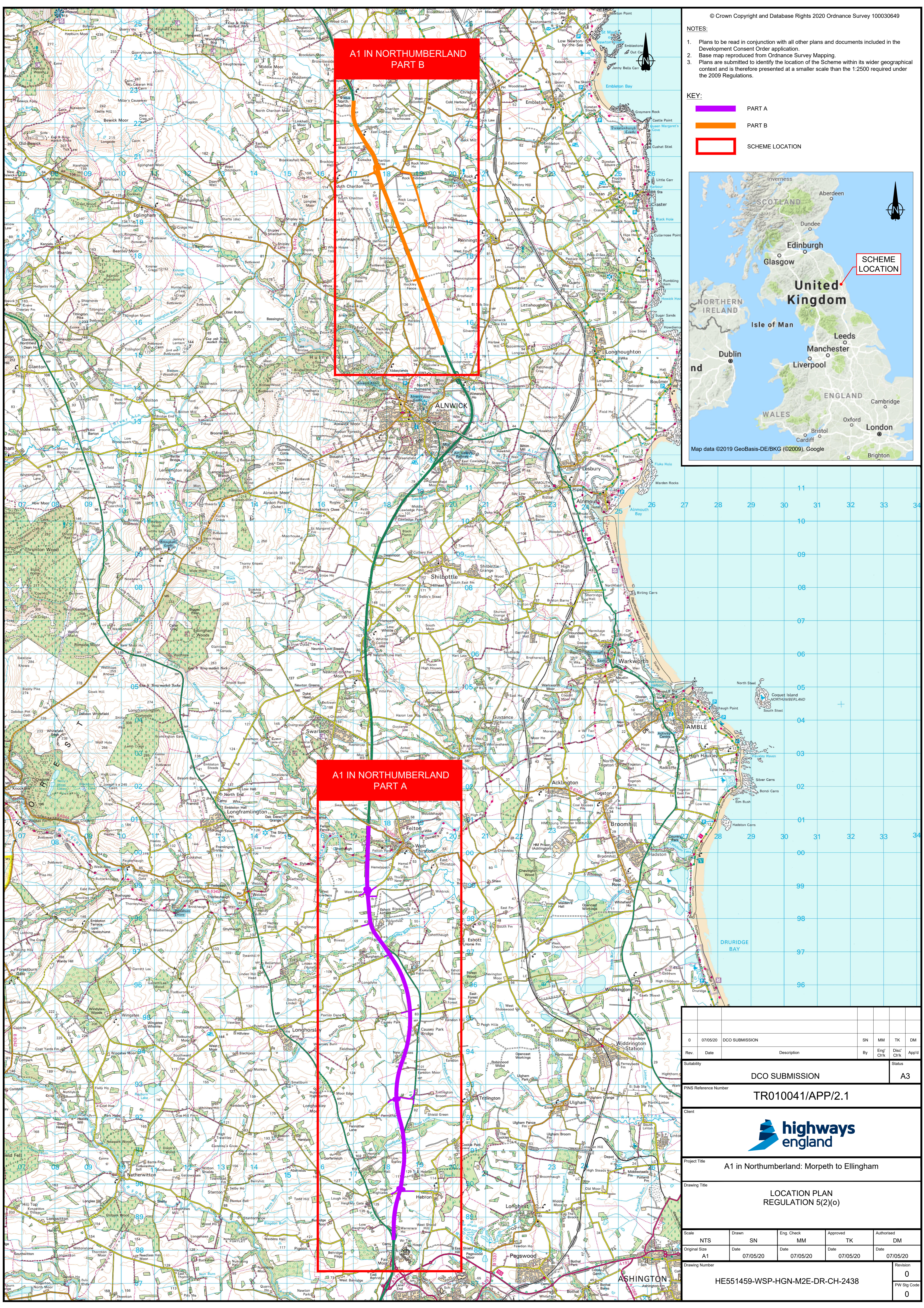

0	07/05/20	DCO SUBMISSION	SN	MM	TK	DM
Rev.	Date	Description	By	Eng' Chk	Disc' Chk	App'd
Suitability						Status
DCO SUBMISSION						A3
PINS Reference Number						
TR010041/APP/2.1						
Client						
Project Title						
A1 in Northumberland: Morpeth to Ellingham						
Drawing Title						
LOCATION PLAN REGULATION 5(2)(o)						
Scale	Drawn	Eng. Check	Approved	Authorised		
NTS	SN	MM	TK	DM		
Original Size	Date	Date	Date	Date		
A1	07/05/20	07/05/20	07/05/20	07/05/20		
Drawing Number						Revision
HE551459-WSP-HGN-M2E-DR-CH-2438						0
						PPW Stg Code
						0

© Crown copyright 2020.

You may re-use this information (not including logos) free of charge in any format or medium, under the terms of the Open Government Licence. To view this licence:

visit www.nationalarchives.gov.uk/doc/open-government-licence/

write to the **Information Policy Team, The National Archives, Kew, London TW9 4DU**, or email

psi@nationalarchives.gsi.gov.uk.

This document is also available on our website at www.gov.uk/highways

If you have any enquiries about this document A1inNorthumberland@highwaysengland.co.uk or call **0300 470 4580***.

*Calls to 03 numbers cost no more than a national rate call to an 01 or 02 number and must count towards any inclusive minutes in the same way as 01 and 02 calls.

These rules apply to calls from any type of line including mobile, BT, other fixed line or payphone. Calls may be recorded or monitored.

Registered office Bridge House, 1 Walnut Tree Close, Guildford GU1 4LZ
Highways England Company Limited registered in England and Wales number 09346363